SECTION 34, T.6N., R.2W., S.L.B.&M.

IN WEST HAVEN CITY, TAYLOR, WILSON & KANESVILLE DISTRICTS

TAXING UNITS: 53, 207, 280, 291

SCALE 1" = 400'

PREFIX: 15-092
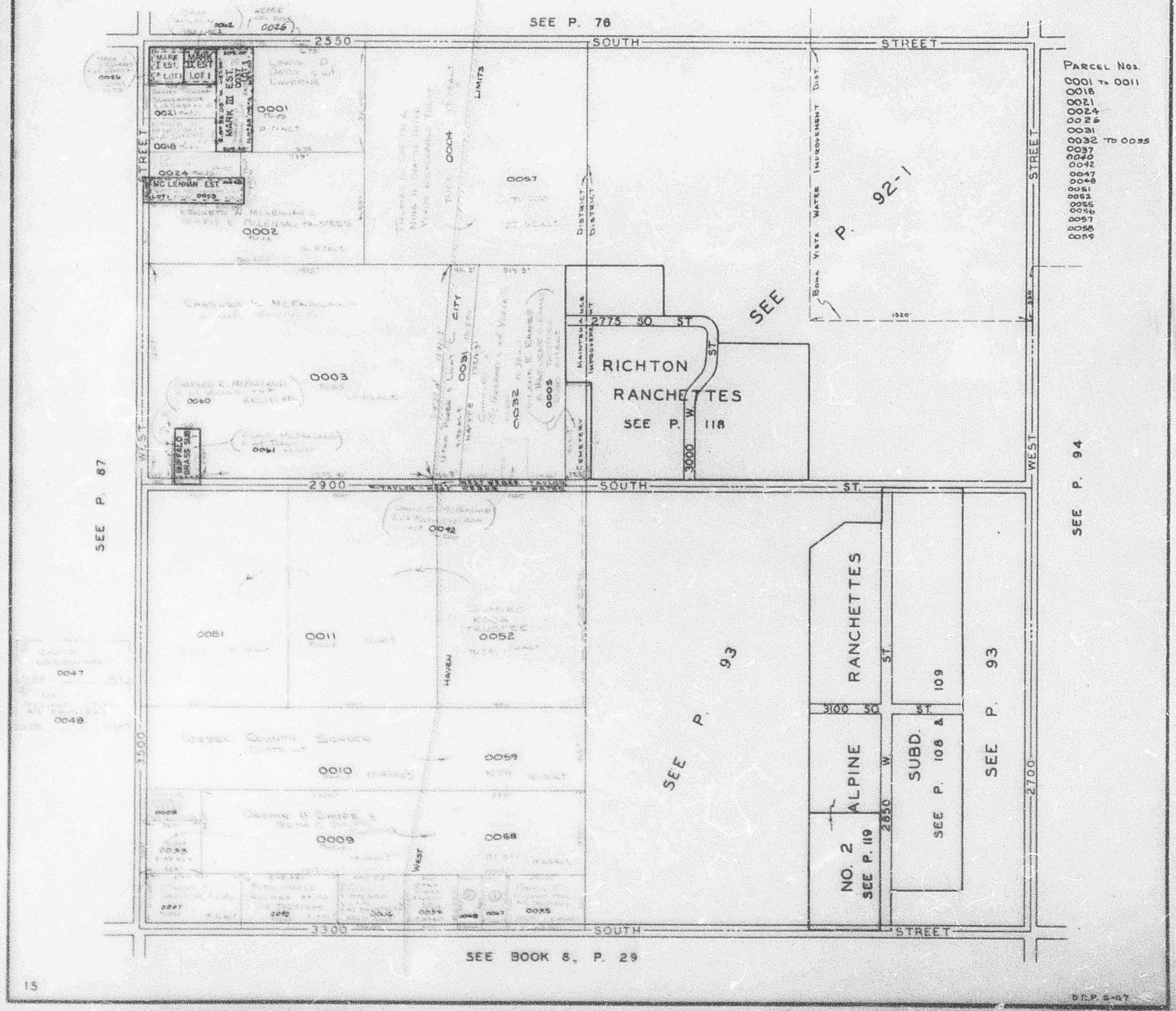
ALSO SEE P. 92-1